Blister in the Sun

Violent Femmes

Main parts for now

Standard tuning

♩ = 200

(♫ = ♩ ♪)

Intro Riff & Verse

(♫ = ♫)

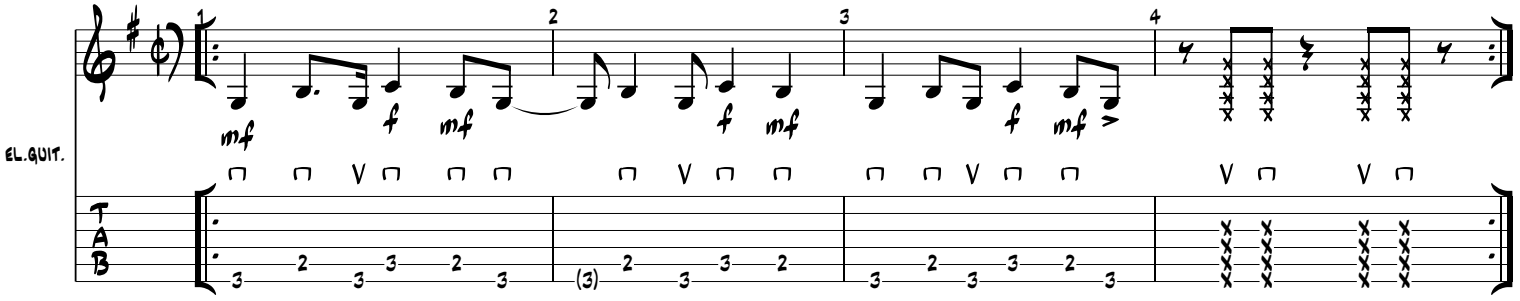

(♫ = ♩ ♪)

Harmony Part Intro & Verse

(♫ = ♫)

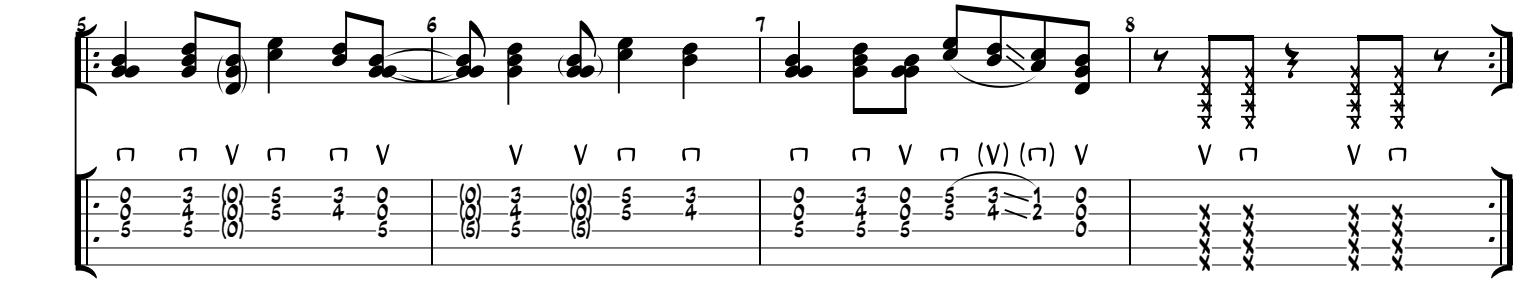

Chorus

Consistent Down/Up 8th note strum pattern
follow accents. Irreverent and fun feel

Em

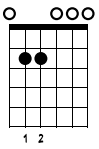

C/G

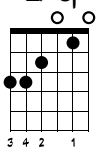

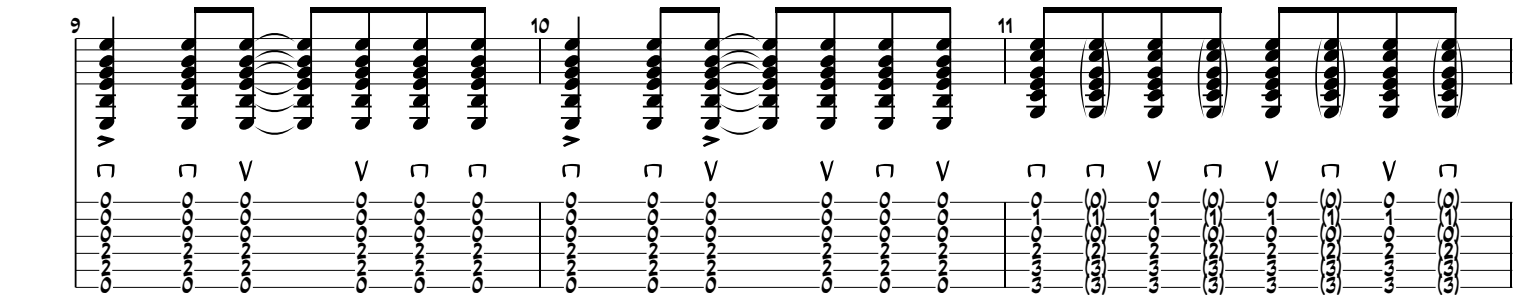

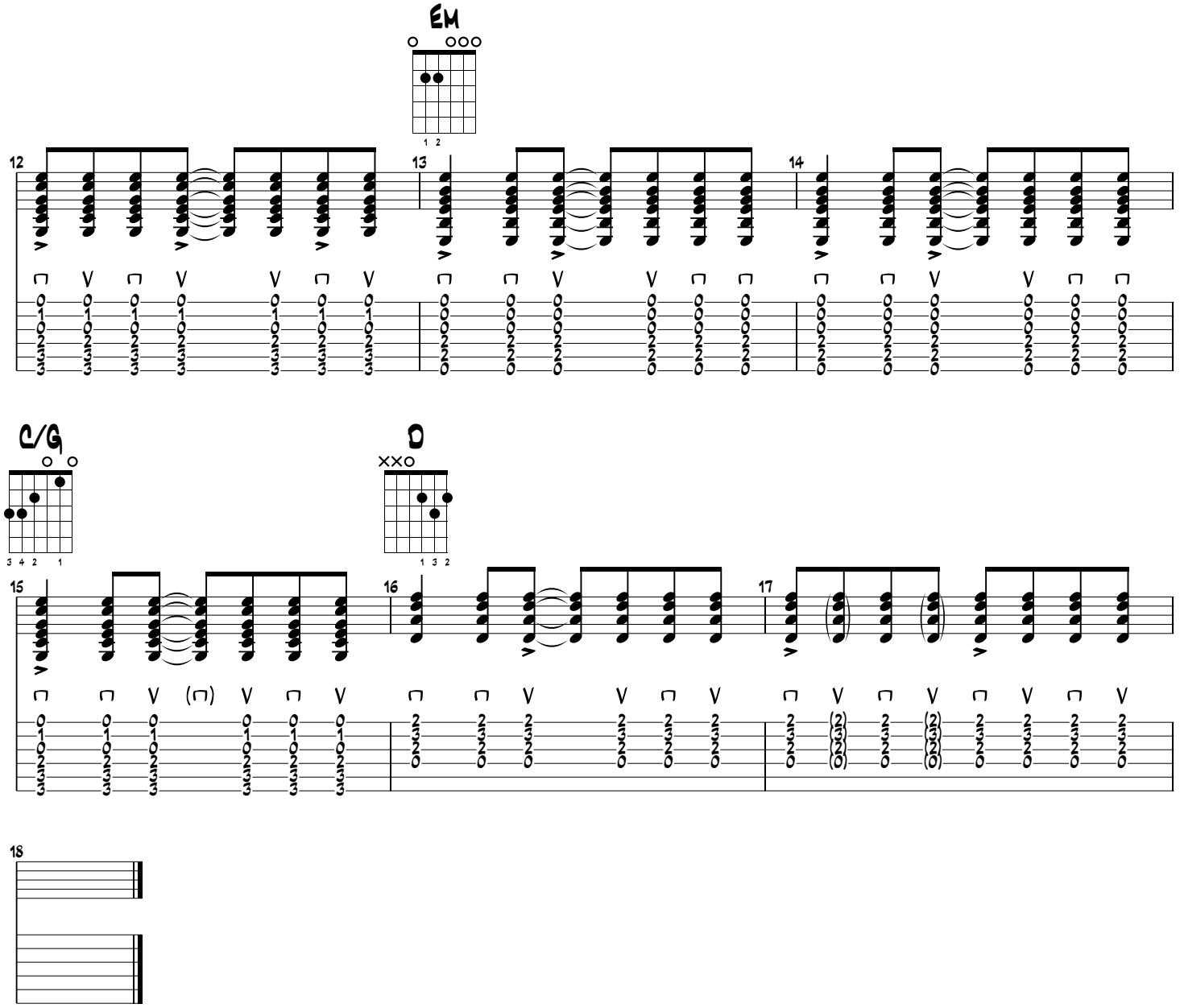
Em
C/G
D